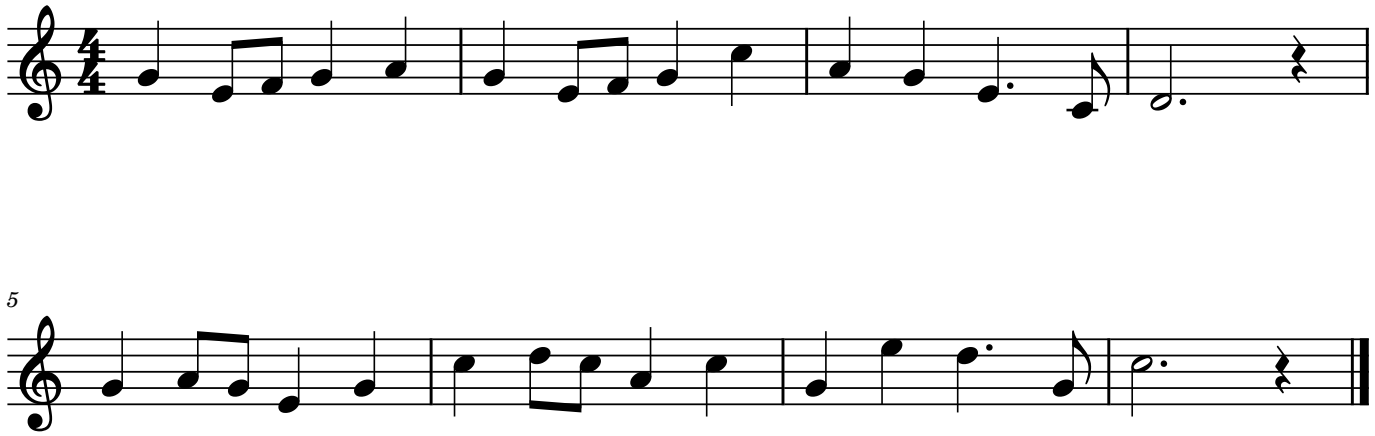春が来た